

Where Reality is Respect, Appreciation, and Fulfillment



SPECIAL PEOPLE. NEW FRIENDS. REBUILDING TOGETHER.

On Saturday, September 15th we were blessed to have a group of volunteers do a day of primping and repairs and yard work for RRAF. There must have been 40 or more teens and adults that spread out through our facility - inside and out - and just “got to work.” It was an amazing day. And, an amazing effort to watch.



One day, we just got a phone call out of the blue. We referred the caller to Sally Mullan. That one phone call morphed into a coordinated effort led Chad Ruckauf, Program Manager of Rebuilding Together Metro Chicago. He worked with an anonymous donor and others a part of Rebuilding Together to come up with a plan of projects to be done, a budget, and a shopping list.

On the next page are additional photos of the day.



Thank you to all at Rebuilding Together Metro Chicago!! It was amazing!!

Pictures of "Rebuilding Together Metro Chicago" and Volunteers

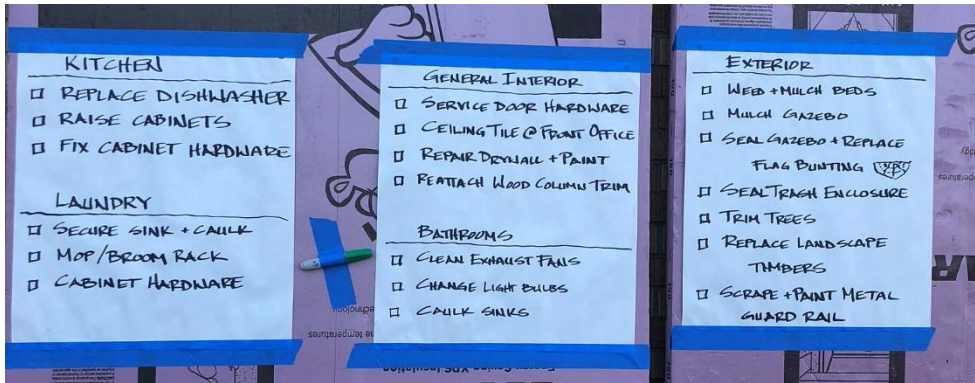

OUR THREE YEAR CARF SURVEY

We have now gone through our eighth accreditation survey. Our first was in 1997. It is always so nice to get an outsiders perspective of CARF. And, to have someone review all of our documents and practices to be sure we are current, doing things as efficiently as possible ... and that we aren't forgetting anything that we need to be doing!!

There was a lot of good discussion. A lot of good ideas shared. And, a special thank you to those families and board members that shared their time and input with our surveyor. She even heard from a residential provider that works alongside of us.

As any good CARF surveyor should do, she found ways that we can improve ourselves. And, saw the strengths that we have. She also looked at our systems in place here in Illinois and how they are working for us ... as her extensive career has included teaching special education in the school, working at non-profits, and now many years working for her state in its Department of Rehabilitation.

Her formal recommendations within the report will address the main concerns we all share. Needing more staff. And, needing more community integration. She also felt that transportation requirements should be appropriately funded by the state. And, she thought community integration should be an objective, as appropriate, in all individual plans developed, if only to formally track our inability to do so for state funders.

She was very complimentary of our employee job descriptions and annual performance evaluations, our measurable objectives and detailed Implementation Strategies, our ongoing performance measurement and management process with meaningful targets, accurate data, and ongoing and realistic analysis, our staff, and our working collaboration among all of us a part of RRAF.

She had many suggestions for us, as well. Researching ways to provide more adaptive technology (I-Pads, etc.), writing grants for technology equipment, seeing if volunteers and interns could be utilized, possibly those needing community service hours. consider a Go Fund Me page, and continuing our discussions as to how to better utilize the 619 building.

Her report will now be handed off to editors and CARF corporate. In about six weeks we will get the formal report. At that time we will all be able to read her recommended changes, suggestions, and strengths. It will be placed on our website for everyone to read.

In the meantime, it is time to get back to work doing what we do best!

*Recap provided by,
Marilyn J. Flanagan, QIDP
Sr. Vice President and
CARF Surveyor*

What is Accreditation?

Accreditation is a process that demonstrates a provider has met standards for the quality of its services. CARF International establishes these standards to guide providers in offering their services and also uses the standards to evaluate how well a provider is serving people and how it can improve.

Things to know:

- HBS families: The monthly and annual service maximum amounts will raise on January 1st. For adults this amount will increase from \$2,250 to \$2,313 per month; the annual maximum being \$27,756.
- For everyone State funded: Independent Service Coordinators will be doing a new discovery process as part of the annual Personal Plan process. After the Personal Plan is complete, RRAF will sign a provider agreement and complete an Implementation Strategy outlining our services.
- HBS families will also need to complete an Employer of Record plan. The employer can do this themselves, or Marilyn can do this with the family as part of the Self-Directed Services she can provide.
- Private pay families: We will do a conference and Plan at your annual review date.

**The Fall Benefit held September 30, 2018 netted.....
over \$11,000.00 !!! Every dollar will go to enhance the services
provided to RRAF adults with intellectual disabilities. Thank you all !!**

THANK YOU TO THOSE WHO DONATED RAFFLE PRIZES TO OUR ANNUAL FALL BENEFIT CELEBRATION

Adelle's Fine American Fare, Wheaton
Addison Dairy Queen
Anyway's, Oakbrook Terrace
Barone's of Glen Ellyn
Billy Bricks, Lombard
The Bookstore, Glen Ellyn
Judy Boyer
Brianna's Flowers, Bloomingdale
Nancy Brockmeier
Carol Stream Ice Rink
Richard DiPrima
Docker's Restaurant & Lounge, Fox Lake
Dunkin Donuts, Glendale Heights
Joe and Bernadette Dooley
Fannie May, Stratford Square Mall
Fingers-N-Faces Salon, Villa Park
Fire + Wine, Glen Ellyn
First Folio Theatre, Oak Brook
Lucy Fisher
Fringe Boutique Salon & Spa, Lombard
Glendale Lakes Golf Club
Hacker's Glenbard Gardens
Hallmark, Elmhurst
Home Depot, Carol Stream
Home Depot, Glendale Heights
Improv, Schaumburg
Jewel Osco, Glendale Heights
Ki's Steak & Seafood, Glendale Heights
Pat Kreibich

Let Us Entertain You Restaurants
Lilac Bakery, Lombard
Lynfred Winery, Roselle
Manhattan's, Carol Stream
Marcus Theatres Corporation
McDonald's, Glendale Heights
M.E.N.S. Esquire Barber Shop, Lombard
Ron and Sue Metty
Naper Settlement, Naperville
Paradiso, Lombard
Pinstripes, Oak Brook
Platt Hill Nursery, Bloomingdale
Portillo's, Glendale Heights
Punky's Pub, Ltd., Lombard
Ruff Life, Lombard
Safari Land, Villa Park
Shamrock Garden, Lombard
Shannon's Irish Pub, Lombard
Shedd Aquarium
Sky High Jump, Naperville
Target, Glendale Heights
The Theatre of Western Springs
US-99
Nada Vetter
The Westin, Lombard
Zanie's Comedy Nite Club, St. Charles
Ziegfield Troy Golf, Woodridge
-and-
Families and Friends of RRAF

FALL BENEFIT DONORS

Addison Dairy Queen
Tim and Judy Barg
Mary E. Cronin
Dina De La Cruz

Gregorio and Estela Deloria
Don and Bonita DeVale
Joe and Jeanne Dipirro
Jean Dolle

Marilyn Flanagan
Barbara Kennedy
Krage's Servicerter, Addison
Anthony Pittacora

UNRESTRICTED CONTRIBUTIONS: July through October, 2018

**IN MEMORY****LeRoy Behrens Jr.**

Penny Anderson
George Bartels
Tracy Behrens
Rhonda Mack

'Banjo' Brockmeier

Nancy Brockmeier
Richard DiPrima

Helen Davis

Roger and Sandy Davis

Phil Davis

Roger and Sandy Davis

Scott Davis

Roger and Sandy Davis

Kathy DiPrima

Richard DiPrima

Bill Fisher

Dan and Judy Boyer
Ray, Genie, and Mary Urick

Aaron Mitton

Roger and Sandy Davis

Kelly Mulkerin

John and Dee Mulkerin

Rod and Dolores Schwartz

Roger and Sandy Davis

**IN HONOR****Brooke Davis**

Roger and Sandy Davis
Barbara Kennedy
Ron and Sue Metty
Ron and Lynn Samuel
Pete and Lori Sylvester

Roger, Sandy & Brooke Davis

Richard and Mary Ellen Kelly
John and Dee Mulkerin

Don and Bonita DeVale

Roger and Sandy Davis

Joe and Gigi DiPirra

Roger and Sandy Davis

Jean Dolle

Roger and Sandy Davis

Collin Grzywa

Mark and Lisa Grzywa

Bonnie Habura

Carol Bartels
George Bartels

Chrissy Kermend

Lawrence and Patricia Maslanka

Dennis Mullan

David and Sally Mullan

Genie Urick

Nancy Brockmeier

Mary Urick

Nancy Brockmeier
Richard DiPrima
Walt Disney Foundation
Matching Program

Michael Wojciak, Jr. and**Ted Wojciak**

Michael and Ellen Wojciak

Thank you to our recent jn-kind donors:

For the Jewelry Cartel !!

Frank Fench Susan Gray Jacki Lawrence Marianne Wachholz

**Budget Performance (Draft, pending audit)
FY'18 - Ending June 30, 2018**

INCOME:

State Funding	\$158,305.32
Private Pay	18,544.40
Contributions	71,902.40
Fundraising (Net)	<u>21,165.60</u>
Total	\$269,917.72

EXPENSES:

Consultants	\$ 995.00
Supplies	7,174.86
Employees	158,869.98
Transportation	31,443.74
Occupancy	30,225.28
Program	3,222.29
Depreciation	21,670.24
Interest	<u>14,662.20</u>
Total	\$268,263.59

NET INCOME \$ 1,654.13

Administration/Programming
613 South Main Street
Lombard, IL 60148
Phone/Fax: (630) 495-RRAF [7723]
E-Mail: RRAF@RRAF.ORG

Programming Annex
619 South Main Street
Lombard, IL 60148

Where Reality is Respect, Appreciation, and Fulfillment

Newsletter, October 2018

BOARD MEMBERS:

Roger Davis
Marilyn Flanagan
Sally Field Mullan
Jessica Vandermeir

OFFICERS:

Sally Field Mullan, President
Marilyn Flanagan, Sr. Vice President, Executive Director, Secretary
Zachary Slaughter, Vice President, Day Services
David Mullan, Treasurer

ACCREDITED BY:

**THE COMMISSION
ACCREDITATION OF
REHABILITATION FACILITIES
(CARF) THROUGH DECEMBER 2018**



Please accept my donation in the amount of:

_____ Benefactor, \$500 _____ Centurian, \$100 _____ Sponsor, \$50
_____ Friend, \$10 _____ Other

This donation is in memory of: _____

honor of: _____

Please send acknowledgement to:

Name: _____

Address: _____

City: _____ State: _____ Zip Code: _____

Please make checks payable to RRAF and mail to 613 South Main Street, Lombard, IL 60148-3341. RRAF is a 501(c)(3) not-for-profit organization. All donations not exchanged for goods or services are tax deductible to the extent allowed by IRS regulations. Should you wish a copy of our certified financial audit, please request it in writing to address above.